efffy

2022 SPRING & SUMMER

TOTE BAG

VJ4-05 / ¥15,400 (including tax)
KH(khaki) / W310. H280. D140
material : パンチングナイロン×ITALY製牛革

1 - **ONESHOULDER BAG**

MF1-35 / ¥18.480 (including tax)
OR(orange) / W330. H330. D20
material : ITALY製
ポリエステルメッシュ×スムース牛革

2 - **DRAWSTRING BAG**

TK4-02 / ¥27.500 (including tax)
IV(ivory) / W170. H190. D140
material : 馬革

3 - **TOTE BAG**

IS1-15 / ¥26.400 (including tax)
LGR(light gray) / W290. H280. D130
material : ITALY製ダブルフェイス牛革

1

2

3

1 - TOTE BAG

TK4-01 / ¥38.500(including tax)
GE(green) / W225. H200. D150
material : 馬革

2 - 2WAY TOTE BAG

IS1-16 / ¥20.350(including tax)
LGR(light gray) / W220. H190. D120
material : ITALY製ダブルフェイス牛革

3 - 2WAY BOSTON BAG

HS3-08 / ¥26.400(including tax)
SMBL(smoky blue) / W260. H160. D150
material : 日本製天然シュリンクソフト牛革

1

2

3

2WAY HANDBAG

TS2-25 / ¥26.400(including tax)
IV(ivory) / W180. H220. D120
material : 日本製スムース牛革

TOTE BAG

HS3-02 / ¥28.600(including tax)
IV(ivory) / W360. H260. D120
material : 日本製天然シュリンク牛革

2WAY HANDBAG

TS2-30 / ¥28.050(including tax)
LCAM(light camel)
W230. H210. D120
material : 日本製スムース牛革

2WAY ONE HANDLE BAG

HS3-07 / ¥24.200(including tax)
YE(yellow) / W270. H210. D80 /
material : 日本製天然シュリンクソフト牛革

1

2

1 - **2WAY HANDBAG**

HS3-03 / ¥26.400(including tax)
IV(ivory) / W285. H190. D110
material : 日本製天然シュリンク牛革

2 - **2WAY TOTE BAG**

VJ4-06 / ¥14.300(including tax)
GBE(gray beige) / W300. H220. D120
material :
エンボス加工ナイロンタフタ×スムース牛革

2WAY BOSTON BAG

HS3-08 / ¥26.400(including tax)
YE(yellow) / W260. H160. D150
material : 日本製天然シュリンクソフト牛革

1 - 2WAY TOTE BAG

IS1-16 / ¥20.350(including tax)
BLGR(blue gray) / W220. H190. D120
material : ITALY製ダブルフェイス牛革

2 - TOTE BAG

TS2-31 / ¥31.350(including tax)
IV(ivory) / W340. H270. D110
material : 日本製スムース牛革

NEW ITEM COLLECTION

/ for BAG /

2WAY TOTE BAG

IS1-16 / ¥20.350(including tax)
LGR(light gray), BLGR(blue gray) /
W220. H190. D120
material : ITALY製ダブルフェイス牛革

1 - TOTE BAG

TS2-31 /
¥31.350(including tax)
IV(ivory) /
W340. H270. D110
material : 日本製スムース牛革

2 - TOTE BAG

IS1-15 /
¥26.400(including tax)
BK(black) /
W290. H280. D130
material :
ITALY製ダブルフェイス牛革

3 - TOTE BAG

VJ4-05 /
¥15.400(including tax)
KH(khaki) /
W310. H280. D140
material : パンチングナイロン×
ITALY製牛革

1

2

3

NEW ITEM COLLECTION / for BAG /

2WAY BOSTON BAG

HS3-08 / ¥26.400(including tax)
a-BE(biege), b-SMBL(smoky blue), c-YE(yellow)
W260. H160. D150
material : 日本製天然シュリンクソフト牛革

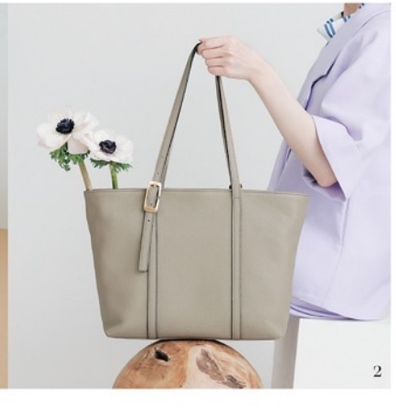

- left

TOTE BAG

MF1-36 / ¥24.750(including tax)
IV(ivory) /
W340. H280. D130
material : ITALY製シュリンク牛革

- right

TOTE BAG

EN5-02 / ¥20.350(including tax)
GBE(gray beige) /
W320. H280. D120
material : ITALY製シュリンク牛革

TOTE BAG

TK4-01 /
¥38.500(including tax)
BK(black) /
W225. H200. D150
material : 馬革

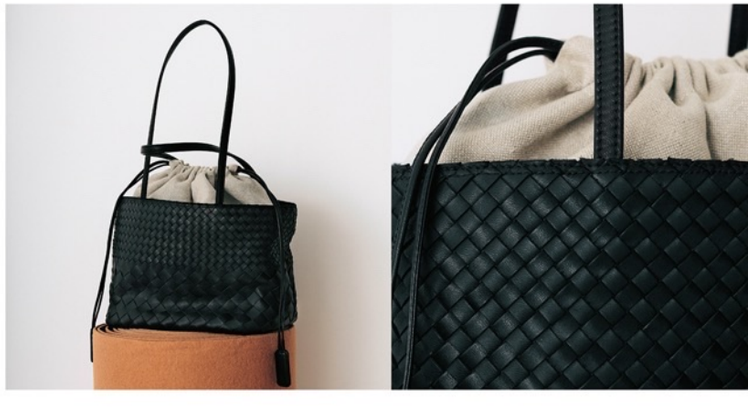

ITEM COLLECTION

/ for BAG /

2WAY HAND BAG

HS3-03 / ¥26.400 (including tax)
IV (ivory) / W285. H190. D110
material : 日本製天然シュリンク牛革

1 - ONESHOULDER BAG

MF1-35 /
¥18.480 (including tax)
OR (orange) / W330. H330. D20
material : ITALY 製ポリエステル
メッシュ × スムース牛革

2 - TOTE BAG

HS3-03 /
¥26.400 (including tax)
IV (ivory) / W285. H190. D110
material :
日本製天然シュリンク牛革

3 - 2WAY HANDBAG

TS2-30 /
¥28.050 (including tax)
IV (ivory) / W230. H210. D120
material : 日本製スムース牛革

4 - TOTE BAG

TS2-19 /
¥23,650 (including tax)
IGR (ice gray) /
W260. H210. D130
material :
ITALY 製天然シュリンク牛革

5 - SHOULDER BAG

HS3-04 /
¥21.450 (including tax)
IV (ivory) / W230. H160. D80
material :
日本製天然シュリンク牛革

6 - SHOULDER BAG

NS3-15 /
¥20,900 (including tax)
CAM (camel) /
W230. H130. D100
material : 日本製
天然シュリンク牛革 × シュリンク牛革

7 - 2WAY SHOULDER BAG

MF1-30 /
¥13,200 (including tax)
L-LV (lavender) R-IV (ivory) /
W220. H260. D140
material : ITALY 製ペーパー ×
ITALY 製シュリンク牛革

8 - WALLET SHOULDER

VJ1-37
¥12.100 (including tax)
PIS (pistachio) /
W220. H145. D40
material :
ITALY 製シュリンク牛革

ITEM COLLECTION / for BAG /

2WAY DRAWSTRING BAG

MG1-14 / ¥17,050 (including tax)
PI (pink) / W260. H200. D180
material :
ITALY製シュリンク牛革 ×ナイロン

SHOULDER BAG

TS2-20 / ¥16,500 (including tax)
LBL (light blue) / W260. H160. D70
material : ITALY製天然シュリンク牛革

1 - TOTE BAG

NS3-14 / ¥24,200 (including tax) /
PIS (pistachio) / W280. H240. D130
material : 日本製天然シュリンク牛革 × 日本製シュリンク牛革

2 - TOTE BAG

HS3-02 / ¥28,600 (including tax)
IV (ivory) / W360. H260. D120
material : 日本製天然シュリンク牛革

3 - 2WAY ONE HANDLE BAG

HS3-07 / ¥24,200 (including tax)
SMBL (smoky blue) / W270. H210. D80
material : 日本製天然
シュリンクソフト牛革

4 - 2WAY SHOULDER BAG

IS1-08 / ¥15,400 (including tax)
IV (ivory) / W210. H180. D110
material : ITALY製シュリンク牛革

5 - 2WAY TOTE BAG

VJ4-06 / ¥14,300 (including tax)
GBE (gray beige) /
W300. H220. D120
material : エンボス加工ナイロンタフタ
× スムース牛革

6 - DRAWSTRING BAG

TK4-02 / ¥27,500 (including tax)
IV (ivory) / W170. H190. D140
material : 馬革

7 - 2WAY HANDBAG

TS2-25 / ¥26,400 (including tax)
IV (ivory) / W180. H220. D120
material : 日本製スムース牛革

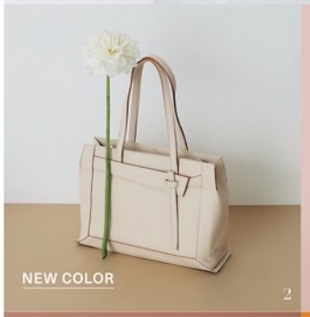

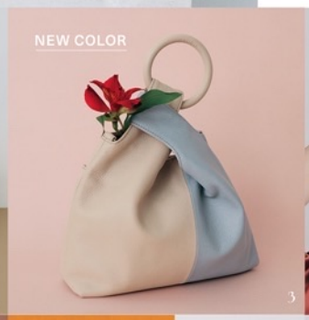

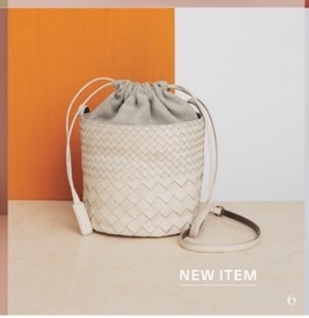

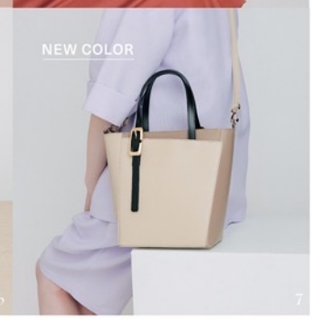

ITEM COLLECTION

/ for SMALL GOODS /

WALLET

TK1-83 / ¥11,000 (including tax)
YE (yellow) / W110. H95. D20
material : ITALY製シュリンク牛革

- up

WALLET (a)
L ZIP LONG WALLET (b)
ROUND ZIP LONG WALLET (c)

a-TK3-03 / ¥11.550 (including tax)
KH (khaki) / W100. H85. D20
b-TK3-02 / ¥11.550 (including tax)
KH (khaki) / W200. H90. D15
c-TK3-01 / ¥14.850 (including tax)
KH (khaki) / W195. H95. D20
material : 日本製スムース牛革

- under

SMARTPHONE
SHOULDER

a-VJ1-40 / ¥8.580 (including tax)
OPI (orange pink)
W120. H180. D20
b-VJ1-38 / ¥7.480 (including tax)
LMY (lemon yellow) /
W125. H185. D10
material : ITALY製シュリンク牛革

1 - L ZIP LONG WALLET

IN5-04 / ¥13.200 (including tax)
BE (beige) / W200. H95. D18
material : 日本製天然シュリンクソフト牛革

2 - FLAT LONG WALLET

TK3-12 / ¥8,800 (including tax)
LGR (light gray), LV (lavender) YE (yellow) /
W200. H90. D12
material : エナメル牛革 × スムース牛革

3 - L ZIP LONG WALLET (a)
ROUND ZIP LONG WALLET (b)

a- IN3-62 / ¥14.300 (including tax)
PUSA (purple sax) / W200. H94. D18
b- IN3-61 / ¥15.400 (including tax)
GRWI (gray wine) / W195. H93. D20
material : ITALY製クロコエンボス
パールエナメル加工牛革

ITEM COLLECTION / for SMALL GOODS /

- up

L ZIP LONGWALLET

TK3-11 / ¥13,750 (including tax)
YE (yellow) / W200. H 90. D15
material : エナメル牛革 ×スムース牛革

- left

ROUND ZIP LONG WALLET

GV1-11 / ¥12.100 (including tax)
LV (lavender) / W195. H93. D20
material : ITALY製シュリンク牛革

- right

WALLET

a- TK2-24 / ¥12.650 (including tax)
NV (navy) / W110. H95. D20
b- TK2-25 / ¥13.200 (including tax)
PI (pink) / W125. H100. D20
c- TK2-25 / ¥13.200 (including tax)
IV (ivory) / W125. H100. D20
material : 日本製シュリンクエンボス加工牛革

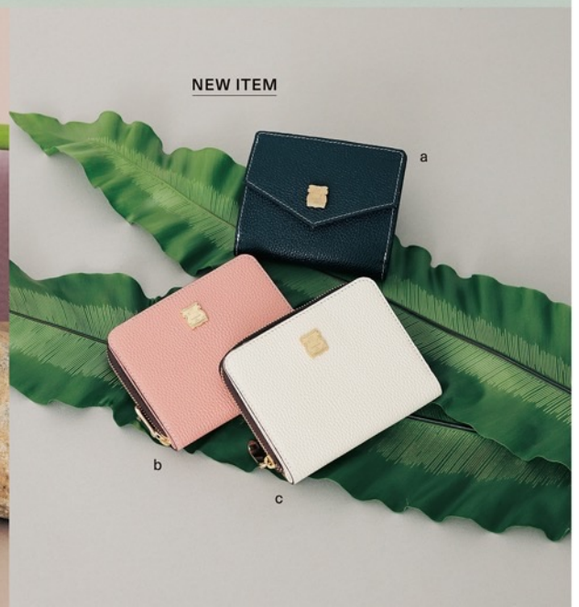

CARD CASE

TK3-04 / ¥5.940 (including tax)
GBE (gray beige), GE (green), IV (ivory) / W110. H70. D15
material : 日本製スムース牛革

3 - WALLET (a)
FLAP LONG WALLET (b)
L ZIP LONG WALLET (c)

a- IN5-03 / ¥13.750 (including tax)
SMBL (smoky blue) / W140. H85. D20
b- IN5-01 / ¥14.080 (including tax)
GBE (gray beige) / W195. H90. D20
c- IN5-04 / ¥13.200 (including tax)
SMBL (smoky blue)/ W200. H95. D18
material : 日本製天然シュリンクソフト牛革

4 - WALLET (a)
ROUND ZIP LONG WALLET (b)

a- IN4-12 / ¥12.650 (including tax)
LV (lavender) / W120. H85. D35
b- IN4-11 / ¥13.750 (including tax)
MUS (mustard) / W195. H93. D20
material : 日本製アンティーク調仕上げ牛革

5 - L ZIP LONG WALLET

TK3-02 / ¥11.550 (including tax)
GBE (gray beige), KH (khaki)
PBE (pink beige), IV (ivory) /
W200. H90. D15
material : 日本製スムース牛革

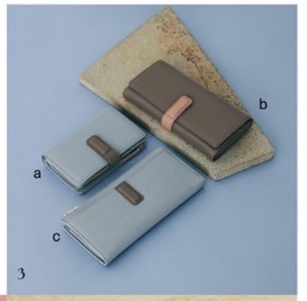

1 - FRAGMENT CASE

TK1-85 / ¥4.950 (including tax)
OPI (orange pink) / W135. H70. D10
material : ITALY製シュリンク牛革

2 - WALLET (a)
L ZIP LONGWALLET (b)
WALLET (c)
ROUND ZIP LONG WALLET (d)

a- GV1-43 / ¥11.000 (including tax)
PIS (pistachio) / W120. H100. D30
b- GV5-10 / ¥10.450 (including tax)
GE (green) / W200. H93. D20
c- TK1-83 / ¥11.000 (including tax)
YE (yellow) / W110. H95. D20
d- GV1-11 / ¥12.100 (including tax)
LV (lavender) / W195. H93. D20
material : ITALY製シュリンク牛革

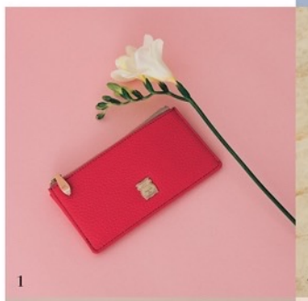

- FLAGSHIP SHOP

efffy Coredo Muromachi
東京都中央区日本橋室町 1-5-5
コレド室町 3 3F 03-3277-6012

efffy Nagoya
愛知県名古屋市中村区名 4-5-26
ユニモール B1F 052-582-7050

efffy's closet Chofu Trie
東京都調布市布田 4-4-22
トリエ京王調布 2 042-426-7009

efffy's closet Machida Tokyu Twins
東京都町田市原町田 6-4-1
町田東急ツインズ EAST 2F 042-729-5010

efffy's closet Yokohama JOINUS
神奈川県横浜市西区南幸 1-5-1
相鉄ジョイナス 3F 045-620-2522

efffy's closet Saitama Shintoshin
埼玉県さいたま市大宮区吉敷町 4-267-2
コクーンシティ 1 2F 048-767-3002

efffy's closet Tokorozawa Grand Emio
埼玉県所沢市くすのき台 1-14-4
グランエミオ所沢 2F 04-2968-8261

efffy's closet Niigata minami
新潟県新潟市江南区下早 柳田 1-1-1
イオンモール新潟南 1F 025-383-6544

efffy official　store official　2022 ss collection

カタログ掲載商品に して、以下の事項を予めご了承をお願いします。
・商品のデザインや仕様、価格等は予告なく変更する場合がございます。
・実際のカラー、素材感等は写真と若干異なる場合がございます。
・素材はメイン素材を表記しています。・サイズは全てミリ単位で表記しています。
・ショップにより商品の取り扱いが異なる場合がございます。

- STAFF

photographer (model) : RIKI YAMADA photographer (still) : ERINA TAKAHASHI
stylist : KUMIKO SANNOMARU hair&make-up : MOMIJI SAITO (eek)
design : AYAKO HAIDA model : OLGA K (BRAVO MDOELS) pr : SUSU PRESS

cover / IS1-15 / ¥26.400 (including tax) / LGR (light gray) /
W290. H280. D130 / material : ITALY製ダブルフェイス牛革

efff y
hand made in japan